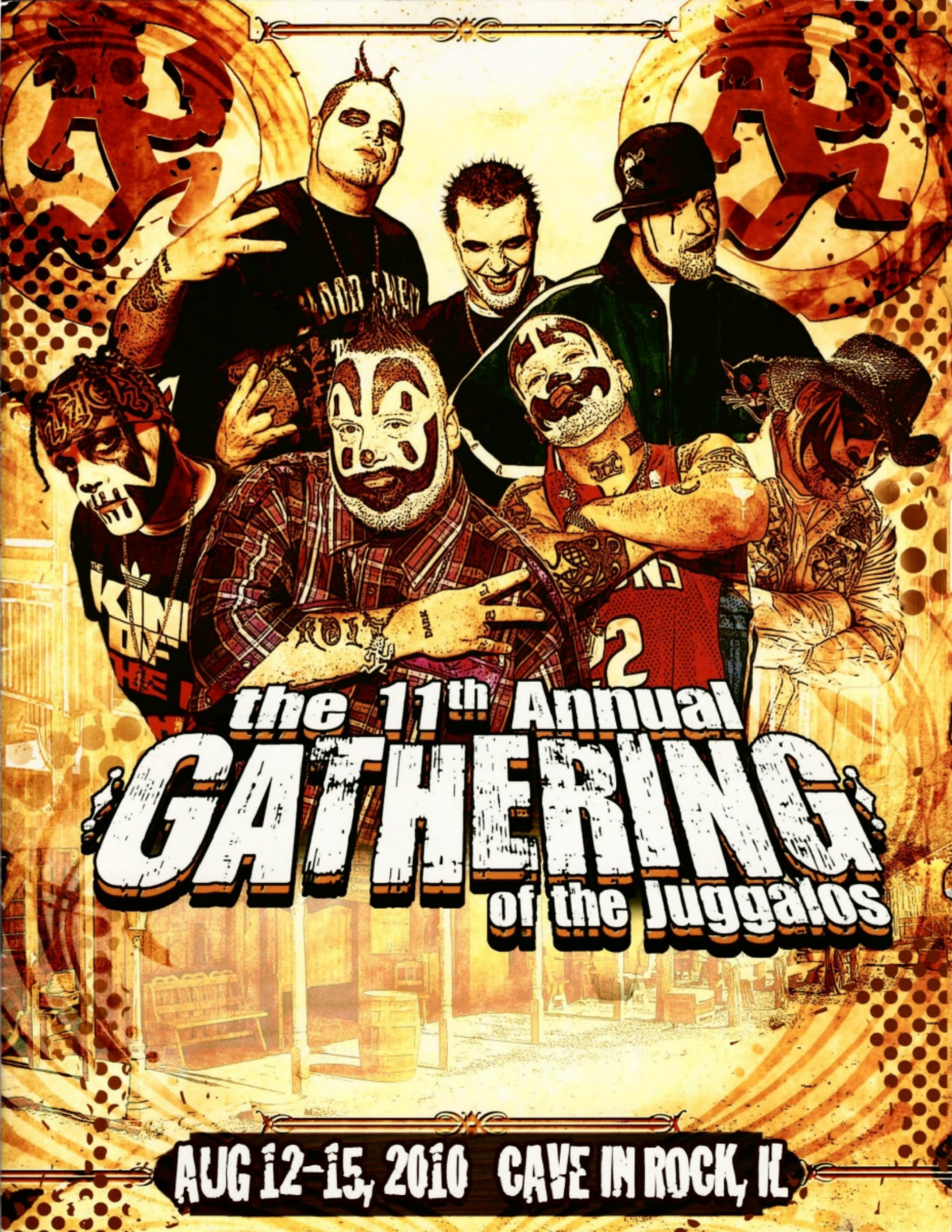
the 11th Annual
GATHERING
of the Juggalos
AUG 12-15, 2010 CAVE IN ROCK, IL

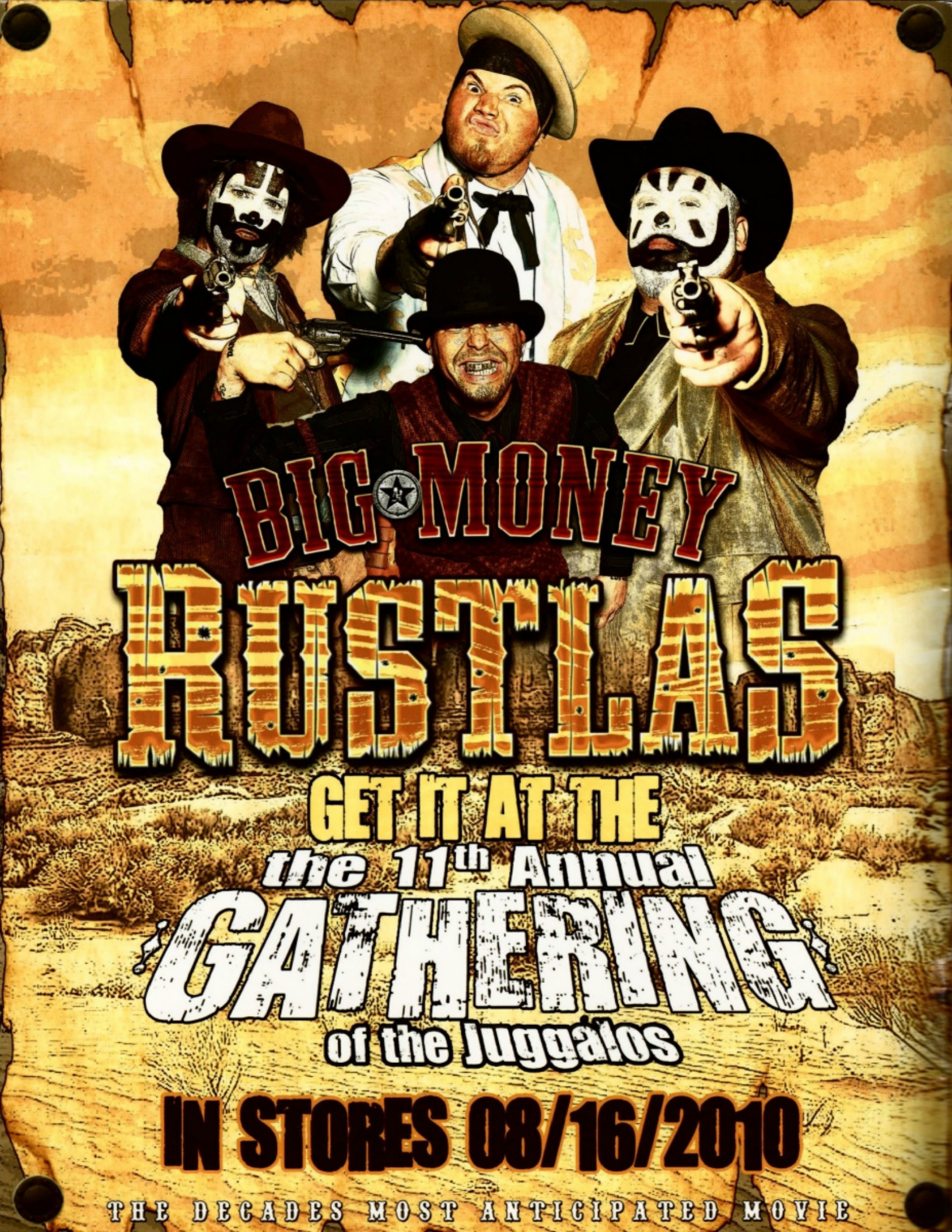
BIG MONEY
RUSTLAS
GET IT AT THE
the 11th Annual
GATHERING
of the Juggalos
IN STORES 08/16/2010
THE DECADES MOST ANTICIPATED MOVIE

August 12th - 15th, 2010
Cave In Rock, Illinois

the 11th Annual GATHERING of the Juggalos

The time has come once again. An assembly of Juggalos from not just across the nation, but around the world, is coming. Although the path to this Shangri-la on Earth can be long and treacherous full of many obstacles, in the end the Juggalos know that it is worth it. For four days and four nights we will join together as one. This is not just a music festival. This is bigger than that. This is bigger than hundreds of bands. This is bigger than autograph signings, seminars, and all the other adventures that wait for you.

This is eleven years in the making. This is a chance to shed your everyday skin and proudly show who are with those who will not only accept you, but embrace you. This is unity. This is camaraderie. This is Family.

Rules & General Info

Welcome to the 11th Annual Gathering of the Juggalos! Please review and follow these simple rules and helpful tips to get the most out of your Gathering experience. These rules are pretty basic, and only here to make the Gathering fresher for everyone.

Your Amulet Is Your Ticket



Beyond being a sweet keepsake of the event, your Gathering amulet is also your ticket into the Gathering of the Juggalos. No one will be allowed to enter, or remain within, the main grounds of the Gathering of the Juggalos without their amulet on. The amulets are both stylish and durable, featuring shiny bling and sweet graphics. If you lose your amulet, head immediately to the InformationTent to acquire a new one.

Parking Lot

The outdoor Parking Lot is free for all Gathering attendees. It is located outside the grounds. There is plenty of room for everyone, and attendants are there to make sure everyone and everything is safe. If you do not have a Car, RV, or Baller pass stuck to your car, you'll have to leave your car here for the duration of the Gathering, but you can come and go to it as much as you need to. If you decide you want to move your car by your tent, then you can purchase a Car / Trailer / RV Camping Pass at the Ticket Booth in the Parking Lot. **NO FIRES OR TENTS ARE ALLOWED IN THE PARKING LOT UNDER ANY CIRCUMSTANCES.** It is heavily guarded 24 hours a day, so it's a good place to keep valuables you want extra-safe. Health and safety regulations forbid any sort of camping, partying, or excessive lingering or loitering in the Parking Lot. When you're in the Parking Lot, you need to be on your way to or from your car.

Important Rules

There are only a handful of significant rules to remember when it comes to the Gathering. They are simply to ensure that everyone has a good time and stays safe and legal. Also, we ask that you help keep the campground clean by using the many trashcans located throughout the ground.

1. The speed limit while in the grounds and the Parking Lot is 5 mph. For safety concerns, once a car is parked at a campsite in the grounds it may not be driven around or inside the grounds, nor may it leave and return. This extremely important rule is necessary to maintain safety and will be strictly enforced. The only exception is for emergencies.

2. No cutting of trees, dead or alive, or damaging plant growth ($500 fine).

3. Anyone hurting the wild animals, amphibious creatures, or birds will be thrown in jail and banned from returning to the Gathering of the Juggalos.

4. Underage drinking will not be tolerated, nor will excessive use of alcoholic beverages.

5. Please be conscious of your noise level. Music should not be played at high levels at any time, and all music and noise must be kept to a minimum after 11pm for the consideration of those who need to sleep more than you do.

6. Children must be supervised by adults at all times.

7. Don't litter. This is especially true for camping areas. Your area should look like it did before you set up.

8. Careless, destructive, disrespectful, or bothersome conduct will not be tolerated. Show respect to all Gathering, Psychopathic, or Security personnel. Refusal to do so will get you removed from the Gathering. Bring any problems, disputes, or conflicts you cannot resolve to the Information Tent.

9. Do NOT record the performances on the Main or Wrestling Stages, or any Autograph signings or Seminars. You're welcome to bring video cameras

or other recording devices into the Gathering, but keep them tucked away while at the shows. Only disposable cameras will be allowed at Main Stage concerts, Wrestling, Autograph signings, or Seminars. Anyone caught filming or using a non-disposable camera at one of these events will have their recorder confiscated (you'll get it back if you're nice, but otherwise, we're keeping it).

Restricted Things

* Glass containers, and glass of any kind
* Video camcorders (not allowed at concerts, wrestling, seminars, or autograph signings)
* Paintball guns
* Weapons of any kind
* Animals of any kind
* Paint (other than the kind that goes on your face)
* Large kegs of beer, and excessive amounts of alcohol (personal supply only)
* Promotional materials (except for bands actually performing at the Gathering)
* Nitrous tanks
* Fireworks
* Woodworking tools
* Anything that makes others faint, duck or vomit
* Underwear that fails to cover your crack

All cars entering the grounds will be visually inspected to search for the above listed items.

Good Things to Bring

* Water bottles or canteens to carry and refill with water
* Sunblock or Sunscreen
* Comfortable walking or hiking shoes
* Hats with brims to block the sun
* Camping gear (tents, survival rations, flashlights, sleeping bags, rain gear, etc.)
* Towels and toiletries for the showers
* Disposable cameras
* Backpacks and travel bags to carry stuff
* Bug spray and bug torches
* Cell phones and communicators
* Ninja suits, and costumes of any kind
* Sexy Juggalettes
* Face paint
* Folding chairs
* Juggalo pride

Information Tent

Psychopathic selects only the most knowledgeable ninjas to serve at the Information Tent, and it's open 24 hours. This is the central hub of activity where Juggalos can go for directions, emergencies, or the answers to various queries - but if you want to know where your dirty drawers went, it's best not to ask! The Info Tent is also the place to get a Gathering map or check the Lost and Found. These ninjas have such amazing powers of perception and deduction, they may even have your problem solved before you get there! Psychopathic Records wants the Gathering to be a positive experience for everyone involved, so don't be afraid to bring any questions or concerns to the Information Tent. The Information Tent will get it done!

Camping

For the majority of people at the Gathering, camping on site is the only way to experience the event. Tent camping is free for all in attendance. All cars in the camping area must have passes (see below). Every tent or vehicle with a pass must be located at least 15 feet (or an average car length) from any other tent, car, campfire, structure, or tree in any direction. There's no restriction on the amount of camping gear you can bring, so as long as it is respectful of your neighbors, and they have no complaints, you can make you camp as you see fit. We reserve the right to have any tent, car, camper, or campfire moved at any time to handle disputes or emergencies. All camp spaces are first-come, first served.



Cars on the Campground

You may only bring cars into the camping areas if they have a Car, RV/Trailer, or Big Baller Camping Pass. These passes are stickers which must be visible on the car. Once inside the camping area, you are prohibited from taking this car in and out of the park, leaving only for emergencies. There are a lot of people at the Gathering, and to keep things safe and flowing we just cannot have people driving about during the event. Once you park it, it's there to stay.

Car Passes

Any vehicle from a motorcycle up through a full-size van will require the car pass to get into the camping areas, and you will absolutely need a car pass if you intend to park a car at your tent, whether you're just parking it there or sleeping in it (which IS allowed -- just be safe and keep the windows rolled part-way down). A Car Pass costs $75 in addition to the cost of your ticket, and are sold at the Ticket Booths in the Parking Lot if you decide you need one but didn't get it in advance.

RV/Trailer Passes

If you intend to bring an RV, trailer, camper, anything towed, or any vehicle bigger than a full-size van, into a camping area, you will need the RV/Trailer pass. The RV/Trailer pass costs $100, and once again is available at the Ticket Booths in the Parking Lot. All rules that apply to Car Camping also apply to RV/Trailer Camping.

Big Baller Campsite Passes

This pass gets you a site for whatever size vehicle you want (within reason -- no 18-wheelers or combat tanks!), plus it gets you shared access to nearby water faucets, and full-access to your own personal electric outlets! We provide the outlets and faucets, and you will not be charged for usage. The Big Baller Campsite Pass will cost $350. Electricity can only be used by the person (or party) that purchases the pass, and cannot be shared with other sites. We reserve the right to restrict any unsafe electrical hookups, overloaded circuits, or dangerous, overlapping power cords. As a rule, 6 to 10 major electrical devices can be used at a time. With the water faucets, please turn them off when not in use, and share them with people who need to get some water. The water is 100% safe to drink and cook with.

Set-up / Tear-down

Keep in mind that no one may enter the park to set up their campsites sooner than Wednesday August 11 at 12 noon, and we ask that you do not show up earlier than this under any circumstance. On Monday August 16, you should be clearing out from 10 AM - Noon, as this is the official tear-down day. Everyone will need to be cleared out of the grounds and the Parking Lot by Noon on Monday, August 16.

Campfires and Fire Wood

Fire wood will be sold from trucks and a 4-wheeler driving around the park. We encourage Juggalos to stock up early, cuz it's a big park, and it may take these trucks a while to get around. Mind the rules about campfires: they must be at least 15 feet from tents, cars, or structures, and 5 feet from the roads.



Food Court

Be sure that growl you hear deep in the woods isn't your stomach! After a long day exploring the mad amounts of flavor at the Gathering, every Juggalo's gonna need to stop and get their snack on. The concession area is the place to go for a meal, for the munchies, or just for a Faygo. We offer a plethora of dining sensations, the finest food a carnival has to offer! All the classic concessions are in effect, including: hotdogs, hamburgers, pizza, salad, nachos, fries, and elephant ears! You can eat your food in the shade at a picnic table in the dining area, or carry it with you to your next effect! Please remember to clean up after yourself too -- those trashcans aren't placed every 20 feet because we thought they looked fresh.

Convenience Store

Out in the middle of the grounds, with no K-Mart or 7-11 in sight, you're gonna need someplace to buy

stuff. The Convenience Store will have everything a growing Juggalo could need, short of a love slaves or bondage gear. The store will have disposable cameras, batteries, flashlights, hygenie items, sunscreen, bug-spray, comdoms, and a whole bunch more! If we don't got it, you don't need it!

ATMs

We strongly recommend that Juggalos bring enough money to suit their needs, and keep it on hand, in a safe place. However, we will also be providing ATM machines for your convenience. They can be found in the main areas of the Gathering; hit up the Information Tent for specific locations. Users are responsible for all transactions at the ATMs. No refunds will be offered.

Showers

You just can't beat that feel of a good clean shower, especially in the heat and with the Faygo. Separate male and female hot showers will be available 16 hours per day. There's room for dressing, but there will be a five minute maximum shower per person to ensure that lines flow quickly. You should also bring all your own toiletries, including towels, as none will be provided.

EMT / Ambulance

To ensure the health and safety of every Juggalo, we have provided an EMT tent complete with paramedics and a 24-hour on-site ambulance. The EMT tent can be found on the map. They are available for any serious injuries or medical emergencies that may occur, and we ask that Juggalos only go to them with serious problems. However, don't be afraid to get checked out if you're not feeling right, cause sunstroke and allergic reactions can be a bitch!



Watch the Heat!

For those of you not accustomed to chillin' outdoors, the sun and heat can be a merciless ball-breaking bitch. When your body gets hot, most of that heat pours out of your head. And when you're out in the sun without a hat, it bakes your noggin as well, there's no place for the heat to go, so you get cooked! It may seem all-backwards, but wearing a hat actually keeps your body cooler by blocking sun from heating up your head, letting you stay cool. The other major way your body gets rid of heat is by sweating. That sweat comes from the liquids you drink, so when out in the sun and heat, keep drinking water! If you're crazy-hot and stop sweating, that's the first sign of heat stroke, so get into some shade and get some water in you fast! The heat is no joke, and it can sneak up on you when you least expect it, but with some minor care, it can also be no problem.

Security

We've got security personnel scattered throughout the park on patrol to make sure you and your camping area stay safe and secure. They're not there to restrict you in any way, just make sure that you and everyone else are safe and secure. If you're having trouble of any sort, please feel free to stop or call to the nearest security staff and ask for help. That's what they are there for!

Main Stage

Thursday



Claas

6:30pm - 6:50pm

From running the tunnels of the dirty 3rd, to killing stages one by one across the land comes Claas, performing for his 5th Gathering in a row. This Texas native is ready to once again make minds burst with his brand of hardcore rap, so prepare yourselfs because on the Main Stage Claas will be in Session

V Sinizter

7:00pm - 7:20pm



Making his 5th consecutive appearance and 7th overall at the Gathering this year, is the Hip Hop Vincent Price himself, V Sinizter! If you know the man and his music, you know he has rocked many stages and performed with a veritable who's who in the wicked rap genre, from King Gordy and J Reno to Tech N9ne and ICP. This year V will be bringing with him his 8 years in the making, near mythical album Pale Horse: Requiem for the Darkness. So come to the stage, meet the man and see why he has become a staple of the annual Gathering of the Juggalos!

Menace II Sobriety

7:35pm - 7:55pm



Menace has returned to the Gathering again to rock faces and roll out with your girl. (Seriously, watch your girl around these guys 'cause cheatin' whores stick to 'em like magnets). These ninjas have helped to redefine the meaning of a "Juggalo moshpit". Make sure you catch their set Thursday night but guard ya grill cause it's goin' down! When asked for comment they stated, "Look we just some real homies livin' a dream. We get to rock it on the main stage at the gathering for the 2nd time, get the fuck outta here! BLAZE ON! BLAZE FREE!"

Awesome Dre

8:10pm - 8:30pm



He is Detroit's first rap artist to have an album (1989 You Can't Hold Me Back), and single (1989 Frankly Speaking) chart on Billboard, and a video air nationally on MTV. Awesome Dre has worked with some of the biggest names in and out of Detroit, and still performs live as a headlining act, or touring with old school acts like Public Enemy, Biz Markie and more. A career spanning over 2 decades, Dre is taking a foothold back in the industry, appearing on albums from Psychopathic Records, appearing in the movie Big Money Rustlas, and recording new material for an upcoming project with features and production from the biggest names from the past, present, and the future of hip hop.

Above the Law

8:45pm - 9:10pm



This group is one of ICP's biggest influences. They were signed to Eazy E's Ruthless Records in 1989. They've released countless albums since then and are all time legends in the world of Hip Hop. This is one truly rare performance you don't want to miss!

Naughty By Nature

9:25pm - 10:05pm

You down with O.P.P.? Hip Hop Horray! Heeeyyy! Ho!!! The Hip Hop Anthem? These guys invented it! The Grammy Award winning, Platinum-album selling, New Jersey super-group, Naughty By Nature, has nearly a twenty-year track record of creating the hits



and party anthems that have become the soundtrack to our lives. Their music has smashed through mainstream barriers all while remaining true to the sound, message and grit of the hood. And now, these three kings of the Hip Hop are here to rock the stage for the Juggalos!

Psychopathic Rydas



10:30pm - 11:10pm

The Rydas return to the main stage to spit that gansta shit you all know and love! When the Rydas are rollin' through you best duk da fuk down! This ultra rare performance is sure to leave you with your wig blown. Watch your back because Bullet, Full Clip, Foe Foe, Lil' Shank, Cell Block, & Yung Dirt are going to be in full effect to start this years Gathering off with a BANG!

Friday

Dayton Family



7:00pm - 7:30pm

Newly signed to Hatchet House the Dayton Family makes their return to the Gathering! They've made a successful underground career on spreading the word of real street life. You may have seen them on ICP's Bang! Pow! Boom! Tour? Maybe at one of Psychopathic's Michigan parties? These guys are coming straight out of the underground of Flint, MI and today Dayton Family is here to kick the main stage off with some real underground flavor!

Warren G



7:45pm - 8:15pm

Warren G exploded out of the Long Beach rap scene in 94 with his smash single "Regulate." He's produced for such artists as MC Breed (RIP) & 2 Pac (RIP). He was also in a super group with Snoop Dogg and Nate Dogg called 213 before any of them ever blew up. With millions of albums sold G is now here at the Gathering of the Juggalos to regulate ninjas! Don't miss out on a chance to see a living legend up close and personal!

Boondox



8:35pm - 9:20pm

Straight out of the backwoods of Covington, GA Boondox is back to unleash his terrifying lyrics throughout the woods. The Skarcrow unveils things you've only heard about in horror stories. Bringing what you thought was only a story in your mind to a reality! Watch Boondox as he takes you into the Southern Hell that he calls home.

KMK



9:40pm - 10:40pm

Fire up your bowls and head to the mainstage! Kottonmouth Kings are in the house once again to smokeout the Juggalos & Juggalettes! Fresh off of ICP's Happy Daze Tour, KMK is back to unleash their rip hop to the masses. 15 years in the game and still reeking havoc. These guys have rocked the first Gathering, a few in between, and now the 11th!

Dark Lotus



11:00pm - 12:00mid

The five petals of the Lotus emerge from the underground for this ultra rare performance that you can only see at the Gathering. They're deep in the forest to unleash their terror to the masses. Their brotherhood is strong and their dark magic will make you feel like you've been possessed. This possession will keep you moving to the vibes that only Dark Lotus can produce

Saturday

AMB

7:00pm - 7:30pm



Straight out the Hatchet House, Otis & Bonez Dubb are back on a lyrical attack! These brothers can't be stopped! They've been on the road all year with their homies ABK, Blaze, and ICP. They are always on the grind and on the move. From Colorado to Michigan and everywhere in between AMB have been doing their thing for years and show no plans of stopping.

BrothaLynch Hung

7:45pm - 8:15pm



Straight out of Cali, Brotha Lynch Hung finally makes his Gathering debut. He's been in the game for over 20 years and has sold 1.4 million CD's independently. This man is a living legend in the horrorcore genre. He'll grab you by the throat and assault you with his murderous performance.

Blaze

8:30pm - 9:15pm



Throw your rags in the air! Blaze Ya Dead Homie is back from the dead and ready to rock. He'll be performing his OG hits along with new joints off of his freshly released "Gang Rags" album. You can't keep a dead gangsta buried, especially when the Gatherings in town.

Tech N9ne

9:30pm - 10:30pm



Please welcome the lyrical madman back to the festivities. He's been on the road all year from Kansas City, MO to Paris, France - Tech N9ne never stops touring! He's made a name for himself on the independent and mainstream tip and he continues to earn respect in the rap world. He's earned his spot and now he's back to unleash his lyrical madness.

Twiztid

11:00pm - 12:00pm



What's Saturday Night at the Gathering without TWIZITD?!?!?! The demented duo is back and ready to take the stage with their monstrous melodies of murder and mayhem. They've been in the studio working hard on their upcoming release "Heartbroken & Homicidal" and now they've been unleashed to bring the music the Juggalos know and love. They'll leave you wanting more and hype you up to a point where you'll have to pull an all-nighter.

Sunday

Spice 1

7:00pm - 7:30pm



Spice 1 has been putting out records since 1991. He has consistently been releasing solo and group albums since 1992. Spice 1 was ranked number 56 in The Source magazine's Top 115 Hip-Hop Artists from 1988 - 2003. His self-titled debut was also listed in The Source's 100 Best Rap Albums. He's a legend from the west coast and now he's here to show some family love!

Rehab

7:45pm - 8:15pm



Rehab is a band of many talents. They're a mixture of a shit load of different musical genres! Throw dirty south rap and southern rock together with some reggae and alternative... blend it ...and the result is REHAB! These guys are amazing. They've toured in both the underground and mainstream realm and we're happy to have them at this year's Gathering!

ABK

8:35pm - 9:15pm



The Hatchet Warrior emerges from his home to split your forehead wide open with his rhythmic attack! When he's not on tour foolin' he's in the studio schoolin'. His new album "Medicine Bag" is sure to amaze this October. In the meantime be sure to catch ABK spittin' that native funk throughout the woods!

Method Man Redman

9:30pm - 10:30pm



Method Man & Redman have been doing their thing for years. They've collaborated on Blackout!, Blackout 2, their classic movie How High, and numerous tours. Redman is a member of the Def Squad and Method Man is a founding member of Wu-Tang Clan. These guys have accomplished a lot in the music business. Now they're here to rock the main stage at the 11th annual! Sip on your 40's, twist up a blunt, and show Meth & Red some love!

Notes

Insane Clown Posse

11:00pm - 12:00 midnight



It's about that time for ICP to conclude this magical weekend of music and mayhem. Violent J and Shaggy 2 Dope have created a nation of Juggalos dedicated to the message of the dark carnival. They have proven being independent is the way to go in the music scene. As the music industry is in shambles, ICP has continued to hold their own and spread their message. And they definitely know how to throw one hell of a party!

Their performance is everything that The Gathering stands for. This is a performance that you'll always remember. Witness the Wicked Clowns live and in person, you'll remember this night for the rest of your lives!



Late-Night Freakshow Tent Bands

Thursday Night



Russett Burbank
12:30pm - 1:00am



BLESTeNATION
1:30 am- 2:00am



Lil Whyte
2:30am - 3:00am



Critical Bill
3:30 am- 4:00am



(hed) pe
4:30am - 5:30am

(Hed) Pe has been tearing up stages across the country for years. They are a mix of punk rock and hip hop and always have a message to share with the crowd. They've showed Psychopathic mad love in the past and always tear the roof off the stages they play.

Friday Night



Kung Fu Vampire
1:00am - 1:30am



Blue Felix
2:00am - 2:30am



Sid from Slipknot
3:00am - 3:45am



Vanilla Ice
4:00am - 5:00am

Vanilla Ice is one artist who has always shown the Juggalo family love. He's constantly reppin' the hatchet on TV and on stage.

Saturday Night



Psychostick
2:30am - 3:10am



Villlebillies
3:20am - 4:00am

Wolfpac
4:20am - 5:20am



What's a Gathering without a late night party with Wolfpac? These guys are always entertaining the crowd with their energetic set and their lovely ladies. Both Wolfpac and the Girls of Wolfpac will have you howling for more throughout the forest.

Second Stage
Thursday Daytime



Gangs of Green
3:00pm - 3:20pm

17ENT
3:35pm - 3:55pm



Rhythmic 3
4:10pm-4:30pm



Defekt
4:45pm - 5:05pm



Pain
5:20pm - 5:45pm



7th Layer
6:00pm - 6:30pm

Second Stage
Thursday Night



Smokehouse Junkiez
12:00mid - 12:30am



King Gordy
1:00am - 1:30am



Ajax
2:00am - 2:30am



Big B
3:00am - 3:40am



Afroman
4:00am - 4:50am
If Thursday night at the second stage wasn't already a smokefest, we bring you Afroman to conclude the festivities.

This is Afroman's second time performing at the Gathering and he's ready to rock out with the Juggalos & Juggalettes once again.

Second Stage
Friday Daytime



Troubled Mindz
2:00pm - 2:15pm



Freddy Grimes
2:30pm - 2:45pm



NylandaDex
3:00pm - 3:20pm



NuttinXNyce
3:35pm - 3:55pm



Mizt3r Purple
4:10pm-4:30pm



Freddy Grimes
4:45pm - 5:05pm



Ikkurruz
5:20pm - 5:45pm



Trip C
6:00pm - 6:30pm

Second Stage
Friday Night

LADIES NIGHT!

It's time for the Juggalette's to get some props. Ladies Night is ALL female artists ALL night long! Hosted by Sugar Slam and featuring some of the freshest female artists we could find.



Miss Kisa
1:00am - 1:20am



Lil V
1:30am - 1:50am



Ill e Gal
2:00am - 2:25am



Tila Tequila
2:40am - 3:00am



Lil Kim
3:20am - 4:20am

Straight out of Brooklyn, NY The Queen Bee makes her Gathering debut at Ladies Night. She's a songwriter, actress, and was part of the Junior M.A.F.I.A. She's a living female legend in the hip hop world. This is one performance you won't want to miss!

Second Stage
Saturday Daytime



Dmize
2:00pm - 2:15pm



614 Villianz
2:30pm - 2:45pm



Trackula
3:00pm - 3:20pm



Os7
3:35pm - 3:55pm



Head Hurtz Monstarz
4:10pm - 4:30pm



Scum
4:45pm - 5:05pm



Whitney Peyton
5:20pm - 5:45pm



J Reno
6:00pm - 6:30pm

Second Stage
Saturday Night



Mars
2:30am - 2:50am



Mastamind
3:10am - 3:30am



Prozak
3:40am - 4:10am



Coolio
4:20am - 5:00am
This man is truly living in a gangsta paradise. He's fresh off ICP's Happy Daze Tour and ready to take the Juggalos on a fantastic voyage. He's a veteran MC and definitely knows how to throw down on stage!

Second Stage
Sunday Daytime

Notes



Oushaboo
2:00pm - 2:15pm



Project Assassins
2:30pm - 2:45pm



Pimp on Wheels
3:00pm - 3:20pm



Loco
3:35pm - 3:55pm



Unstable
4:10pm - 4:30pm



Rev Fang Gory
4:45pm - 5:05pm



Virus
5:20pm - 5:45pm



Liquid Assassin
6:00pm - 6:30pm

Late Night Comedy

Get your late-night laughs on with some late-night comedy! We've brought in comedians from all walks of life to break out the humor and keep you laughing all night long.

Hannibal Buress

Thursday 2:00am -2:30am
Seminar Tent



Hannibal Buress is a standup comedian from Chicago. He currently resides in New York City and he eats lots of Halal food from street carts. It's delicious. He's appeared on the Late Late Show with Craig Ferguson, Comics Unleashed with Byron Allen, and Comedy Central's Live at Gotham. He's also a writer for Saturday Night Live.

"If Steven Wright, Mos Def and Dave Chappelle had a baby, that would be disgusting, but it would sound like Hannibal Buress. The funniest young comic I've seen in years." - Chris Rock



Ron Jeremy

Thursday 2:45am - 3:15am
Seminar Tent

You might have seen Ron Jeremy on VH1's Surreal Life? Maybe in Big Money Ru$tlas? Possibly on Porn Hub? He's starred in over 1700 films, directed 250 and become porn's biggest ambassador to the mainstream over the last 20 years. He's appeared in 60 mainstream films, 14 music videos and has even written his own book.

Tom Green

Friday 2:00am - 3:00am
Seminar Tent



Tom Green is a name almost everybody knows and will never forget. From the days he had his show on MTV to his roles in Freddy Got Fingered, Road Trip, Stealing Harvard. Tom is many things, a rapper, writer, comedian, talk show host, and media personality.

He's runs his channel through TomGreen.com and is still on the move! Plus he's down with ICP! Make sure you come out and show Mr. Green some Juggalo love!



Gallagher

Saturday 3:00am - 4:00am
Seminar Tent

We've got the real deal, not the fake ass Gallagher. This is the original and he's coming to Gathering to party! Join Gallagher and the "Sledge-O-Matic" as he smashes watermelons and whatever else he can find. Gallagher has been doing comedy for years. He's done over 15 comedy specials and is constantly tour. Gallagher is a living legend in the comedy world and it's great to have him at this years Gathering of the Juggalos.

Seminars

No, these aren't like those classes where you you learn how to open your own business or figure out how to deal with your anger issues. These Seminars are a rare behind-the-scenes view into the minds of the Psychopathic family. Come and listen to what they've been up to as of late, what they've got coming up in the near-future, and beyond. Mega-bombs of flavor get dropped at these Seminars, so swing on down to the Seminar Tent and listen to what's going on with your favorite Psychopathic artists!

Boondox Seminar
Friday 2:00pm - 3:00pm Seminar Tent

ICP Seminar
Friday 5:00pm - 6:00pm Seminar Tent

Blaze Seminar
Saturday 2:00pm - 3:00pm Seminar Tent

ABK Seminar
Saturday 4:00pm - 5:00pm Seminar Tent

JCW Seminar
Saturday 6:00pm - 7:00pm Seminar Tent

Twiztid
Sunday 1:30pm - 2:30pm Seminar Tent

Mike E. Clark Seminar
Sunday 4:00pm - 5:00pm Seminar Tent

AMB Seminar
Sunday 2:30pm - 3:30pm Seminar Tent

Notes

Autographs

Psychopathic is all about family, and there's no better chance to say hello to yours than at the Autograph Tent! This is your chance to walk up and say hello to all of your favorite Psychopathic artists. You can tell them how much they mean to you, give them something fresh you've made for them, or just get them to sign your jersey or shirt. Hell, these guys are so down with the Juggalo family they'd sign your grandma's face if you asked them to!

The Gathering of the Juggalos is all about the family, and this is a chance for the Psychopathic family to give a little love out to the greater Juggalo family. Take this rare chance to see the maestros behind the music up-close and personal. You can even get some signatures from a couple of the guest artists performing at the Gathering if you hit the tent at the right time. We always double-up on celebrities signing at one time, so any trip here will be one you'll remember always.

Insane Clown Posse Autographs

Friday 2:00pm - 4:00pm Autograph Tent
Saturday 2:00pm - 5:00pm Autograph Tent

Twiztid Autographs

Friday 4:00pm - 7:00pm Autograph Tent
Sunday 4:00pm - 7:00pm Autograph Tent

Blaze Autographs

Friday 2:00pm - 4:00pm Autograph Tent
Saturday 5:00pm - 7:00pm Autograph Tent
Sunday 2:00pm - 5:00pm Autograph Tent

Boondox Autographs

Friday 4:00pm - 7:00pm Autograph Tent
Sunday 5:00pm - 7:00pm Autograph Tent

ABK Autographs

Friday 2:00pm - 4:00pm Autograph Tent;p
Sunday 4:00pm - 7:00pm Autograph Tent

AMB

Sunday 5:00pm - 7:00pm Autograph Tent

Mike E. Clark

Sunday 2:00pm - 4:00pm Autograph Tent

Dayton Family

Sunday 2:00pm - 4:00pm Autograph Tent

Gallagher

Saturday 5:00pm - 7:00pm Autograph Tent

Brotha Lynch Hung

Saturday 5:00pm - 7:00pm Autograph Tent

Tech N9ne

Saturday 5:00pm - 7:00pm Autograph Tent

Kottonmouth Kings Autographs

Saturday 2:00pm - 4:00pm Autograph Tent

Ron Jeremy

Friday 5:00pm - 7:00pm Autograph Tent

Vanilla Ice

Friday 4:30pm - 7:00pm Autograph Tent

Autographs

Wrestling

Odd Ball Wrestling

Friday 1:00mid - 3:00am



What do you get when you take some side show freaks, a couple of red necks, an alcoholic, the JCW Champ, and the most hardcore wrestlers in the world? Oddball wrestling that's what! We got Ape boy, Milk dud the Cow, and a gang load of nature's oddities slugging it out for you twisted amusement. It's TLC, Barbwire madness, an I quit match, a ninja's bring the weapons match, and even a Tai Pai Glass Match. The party doesn't end after Dark Lotus tears it down. Make a V-line for the JCW ring and check out the Insanity!

Bloody Mania 3

Saturday 12:30mid - 2:30am

Once again that time of year has come. The Gathering of the Juggalos is upon us and the Red Mist is gonna be a Monsoon after the 4th annual BLOODY MOTHA FUCKING MANIA!! That's right the biggest event in the JCW year. Now let's look at the line before we drown in the Crimson Creek that'll be flown after the dust settles.

COLT CABANA versus WEEDMAN WITH JONNY RICTOR

The long arm of the law has finally tracked down the Weedman and sent in Officer Colt Cabana. We all know Weedman ain't going to prison without a fight so he's called upon his partner in Lime Jonny Rictor of the Kotton Mouth Kings. Will the power of THC over come and the Weedman will remain free? Will Officer Colt Cabana finally take the Weedman in?

SHAWN DAIVARI W/TRUTH MARTINI versus JOEY RYAN versus ROADDOGG

We got a 3-way Explosion with 3 new faces to JCW. Truth Martini, a JCW veteran, has been schooling Shawn Daivari, the Iotola of Asshola, on the Juggalo ways of wrestling and Roaddogg has got the skills to take on any opponent in the ring or on the mic but what about Joey Ryan! He's been kicking ass from the west coast to Bloody Mania for another title shot but will the Roaddogg and Daivari derail his plan to wear the gold?.

THE HATERS versus THE BRISCOES versus HERO AND CLAUDIO versus THE RING RYDAS

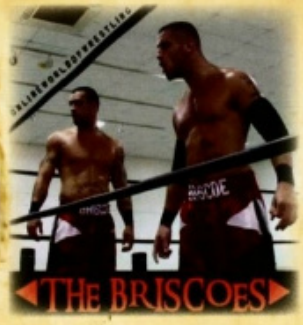

When they ride WHOOP WHOOP…. That's right put out an APB because the Ring Rydas are in

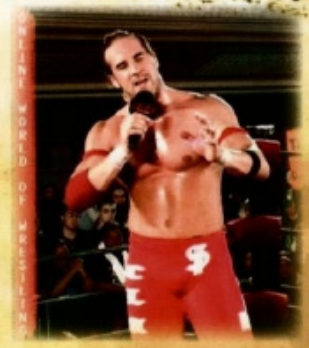

effect at the GOTJ. You may think it's all coastin' and floatin' but in a 4 way tag match with the Briscoes, Chris Hero and Claudio, and the JCW Tag Team Champions the Haters, the Ring Rydas need to put in some major work to pull of a win this time against 4 of the greatest Tag Teams in Wrestling History and reclaim the belts.

TWINKIEHOP versus BUTTERBEAN

Are you serious? This is really happening? Yes it is. Twinkiehop and Butterbean are gonna duke it for all the Juggalos enjoyment in a 100% real shoot fight. We got Flight for Life fueled up and on stand by to take the loser to the hospital afterwards. Remember this is JCW fam. anything can happen.

TRACY SMOTHERS w/ ISSABELLA SMOTHERS versus BOOKER T w/ BOONDOX



Tracy Smothers is so proud of his rebel flag. Let's see how proud he is after Booker T and Boondox use that Rebel Flag for ass floss and slap him in the face with it, Sucka or will the South rise again.

ISIS versus ISSABELLA SMOTHERS

One night Tracy Smothers drank too much moonshine and fucked a pig fat sweaty pig. The result is known to us as Isabella Smothers. We brought in the world's tallest juggalette JCW vet ISIS to try and help nature correct this grievous mistake and accompanied by Sweet Sugar Slam to mistake Tracy Smothers doesn't interfere. We only hope she's successful.

MAD MAN PONDO AND NECRO BUTCHER versus BALLS MAHONEY AND HOLLYWOOD CHUCK HOGAN

Pondo and Necrobutcher squaring off against Balls Mahoney and the returning Hollywood Chuck Hogan in a brutal death match… Wow. I mean dam. Pondo





must have done his finishing move because I have been silenced. Who ever wins this one is going to make it rain more blood than Lil Wayne's got money.

TODD BRIDGES w/ MYSTERY OPPONENT versus MIKE KNOX w/ SCOTT DEMOORE versus CORPORAL ROBINSON w/ TERRY FUNK



What you talking' bout Willis? I'm talking about a 3 way Main Event that'll blow your wig a way into a billion pieces. You can check to see if it's still there. I'll wait. Still there? Well it won't be after that final bell rings and the blood settles. A sitcom star, a WWE veteran, and 2 Hardcore Icons, wow. Oh yeah and little bitch boy Scott Demoore. I only got 5 things to say. J C Motha Fuckin W. Oh and did I forget to mention that the winner of this match will be walking away as JCW Heavy Weight Champion? Will we be seeing a passing of the torch at Bloody Mania?



Corporal Robinson's Midnight Massacre, Flashlight Wrestling!!!

Friday & Saturday Night at 4:00am (late as fuck!)

It's 4 am. 2010 Gathering of the Juggalos. Where would you rather be? All snuggled up in your tent all cozy or slamming beer smoking blunts and watching legends of wrestling take on the new school in the glow of your Maglites. I talking about Terry Funk, The Rock N Roll Express, Ronnie Garvin, Cowboy Bob Orton, Kamala and U-Gene to name a few.
How about Tracy Smothers against Hacksaw Motha Fuckin Jim Duggan in a Strap Match. Or Corporal Robinson and 2 Tuff Tony beating the shit out of the Twilight Twins Gangrel and Kevin Thorn. And not just one night but 2 nights of this crazy shit. So FUCK YO SLEEP grab a six pack a bag of that fluffy green a flash light and join us ringside Friday and Saturday night at 4 am at the JCW Ring for the biggest spectacle in professional wrestling.

Sideshows

The Gathering has a lot more than just musical performances to offer. We've assembled some of the strangest oddities from all corners of the country for your entertainment, and brought out scores of wild challenges and contests for you to try your hand at. There's something for everyone, so wander around and get schooled by the flavor!

Ladies Oil Wrestling

Friday 3:00pm - 4:00pm,
Saturday 3:00pm - 4:00pm
Freakshow Tent



It's all about hot, muscular women grappling with one another for the dirty pleasures of the crowd! You will get to witness one solid hour of sexy ladies covered in oil slipping and sliding off one another as they choke and strangle their way to victory. It's all the joys of watching a catfight, only better! Come enjoy this spectacle of the female variety.

Flec E Mindscape

Juggling Show
Thursday 3:00PM-4:00PM
Fire Artist: Thursday 5:00PM-6:00PM
Freakshow Tent



Flec will be playing with fire as well as putting on a jugging show on Thursday. You'll also catch him walking around with fire all night long. He has many personas and he'll give you a little taste of what's to come with his circus sideshow on Friday.

Hogdaddy's Hellfire

Thursday - Saturday 1:00am - 3:00am Main Stage

Come see the Hogdaddy light up a giant-sized bonfire that will dominate the night sky with its glory! This blaze is so big you can see it all the way in Kentucky! Come down and enjoy that primal love of watching a massive fire with all of the Juggalo family.

Flec's Circus Side Show

Friday 1:00PM-2:00PM
Friday 5:00PM-6:00PM
Freakshow Tent

Flec and his circus sideshow are sure to amaze! His show is filled with fire, juggling, comedic mayhem, some more juggling, but this time with fire! He's also bringing sexy hoopers and burlesque dancers. It's got sexy, dangerous spectacular and hardcore written all over it. Don't miss out!



WFuckOffRadio Live Broadcasts

Thursday - Sunday 2:00pm - 4:00pm, 5:00pm - 7:00pm

You can get live anywhere at the Gathering, but at the Jump Off you can get live on the air! WFuckOffRadio will be broadcasting several times a day, to let the Juggalos back home know what they're missing at the Gathering. Got shout outs, got something to say, or just wanna Fuck Off? Get on the mic! The wild, wacky weirdoes of Wolfpac will be hosting, and they've got gimmicks, games, and girls, so this Jump Off will be off the hook!





Late Night Parties:

Hatchet House House Party (Dayton Family, AMB, & Dj Clay)

Thursday 12:30AM-3:00AM
Bomb House

Mike E Clark Murder Mix Party

Friday 1:00am-4:00am
Bomb House

Shaggy 2 Dope's Old School Super Jam

Saturday 3:00am-5:00am- Bomb House
With performances by:



Slick Rick



Rob Base



Tone Loc



Spike TV's Half Pint Brawlers

Sunday 3:00PM-4:15PM

Violent J's "Michael Jackson Moonwalk BBQ Blowout Pajama Jam"

Sunday 5:00pm - 7:00pm Jump-Off

Come dressed in your skibbies and pajamas! Why you ask? For no damn reason at all! Because that's how we do at Violent J's "Michael Jackson Moonwalk BBQ Blowout Pajama Jam". It's all about Michael Jackson! That's right bitch, the fuckin' King of Pop will be blastin' hard outta the sound system the whole time.



Plus, Violent J will be hosting a "Jam Off" between two of the Nation's best Michael Jackson impersonators! Corporal Robinson, 2 Tuff Tony, and super chef Shaggy 2 Dope will be in house as well! We've got moon bounces as well! This parties going to be wild!

Competitions

Who doesn't like to pit their skills and abilities against their fellow Juggalo now and then? In these competitions you can see who is the mightiest, smartest, hottest, cleverest, or just flat out best. Bring your competitive nature and leave your fears at the door, and you might just be able to get some phat prizes along the way!

Ms. Juggalette Contest

Saturday 5:00pm - 6:00pm
Freakshow Tent



For many, the only thing more sacred than the music of the Dark Carnival is the lovely ladies who follow its calling. I'm of course talking about those most tasty of morsels: the Juggalettes! This event brings together all the finest, hottest, most-curvaceous and sexiest Juggalettes together in a challenge of Personality, Talent, and Sex-Appeal. See which of the amazing contestants will walk away with the prestigious title of Ms. Juggalette! Contestants must be 18 to enter, and should bring something truly tempting to wear for the final round.

Psychopathic Karaoke

Thursday 4:00pm - 5:00pm
Saturday 1:30pm - 2:30pm
Bomb-House



You already know the words, now stop rappin' in your shower, or for YouTube, and try a real crowd! It's only your fellow Juggalos, so ... try not to suck! Get to the stage early to enter, you'll be able to pick from a selection of songs....

Faygo Wet T-Shirt Contest

Thursday 2:00pm - 3:00pm
Bomb-House

Friday 1:30pm - 2:30pm
Bomb-House
(Hosted By Ron Jeremy)



It's everyone's favorite beverage Faygo, along with wet, sticky, hot Juggalettes. Do we really need to say any more? Swing by here and drool at the lovely ladies as they get drenched in everyone's favorite beverage. Participants must be over 18; get there early to enter.

The Neden Game

Friday 4:30pm - 5:30pm
Saturday 3:30pm - 4:30pm
(Hosted by Ron Jeremy)
Bomb-House



There's nothing better than skipping the foreplay, and picking your date right out of a lineup. The Neden Game is a classic contest about charm, class, and hooking up. Hot bodies, hotter competition.
Don't miss the drama! Participants must be over 18; get there early to enter.

More Flavor!

That's not enough! I want more benefits!
Enough is never enough at the Gathering of the Juggalos. We've got still more excitement in store for your enjoyment.

Carnival Rides



Nothing feels more like a carnival than some carnival rides. These rides are a chance to flip your wig up, down, sideways, or round and round. They're fast, fun, and free, and they're located in one convenient area in the Main Stage Field. Lose yourself on a ride, then come back to earth and lose your mind!

Midway Games



Have you ever been to a carnival and tried one of those carny games? They can be frustrating, can't they? But still, there's something truly addictive about the challenge of it all. Now you've got a chance to enjoy them all weekend long as part of the Gathering of the Juggalos, and win sweet Psychopathic prizes at the same time!

Spazmatic Hangout

Right in the middle of it all, the Spazmatic Hang-out is the ideal place to meet up with friends and plan out your day. With a spectacular view of the main grounds and all kinds of cold Faygo and Spazmatic on hand, this makes the perfect spot to kick back and catch your breath from all the excitement of the Gathering.



Moon Bounce

Don't you miss the days when you could jump around in a moon bounce and not have to worry about tipping it over? Well guess what? We've got ADULT sized moon bounces so everybody no matter how young or old can enjoy! Jump around and bring out your inner child!

Open Mic

Sunday 1:30PM-6:00PM
Bomb- House

Didn't get a chance to perform this year? Well here's your chance! We have an open mic running all day on Sunday August 15th. You can sign up at the Bombhouse starting at 1PM on Sunday and are able to play for 15 minutes. First come, first serve.

Helicopter Rides

Thursday - Sunday, 10:00am - 6:00 pm Main Stage Field



Have you ever been in a helicopter? I got to go up in this one at last year's Gathering. It was a pretty short ride, but the experience was worth every single penny. This isn't like some huge helicopter ready to airlift you out of the jungles of Kung-Pow. No, this thing is small and nimble, like the stock footage of helicopters used in every low-budget movie made in June of 1986. When it lifts off, it feels a bit like being in a glass elevator, and you're thinking that you know what's it's like to be up flying. THEN the ride really begins ... and you realize just how fucking fresh it is to be in a helicopter! That little whirlybird beats the shit out of a roller-coaster any day of the week! It's not everyday you get to ride in a helicopter, so take the time to enjoy this unique experience.

Seminar Tent

Catch a movie underneath the seminar tent after the comedians! We'll be playing ICP & Twiztid's brand new movie Big Money Ru$tlas. We'll also be playing the original Big Money Hu$tlas. These two movies will be going back to back night after night. We'll be playing them enough times for everybody to be able to catch a glimpse of the flavor!

Love Train



Don't you just feel sorry for those ninjas still walking, when you're riding high on the Love Train? It's a chance to get off your feet, get around, or just get down with the sights and sounds all around as you roll through the grounds. Pickup stations are marked on the map. Do not attempt to get on or off the Love Train while it is moving, and do not get in front of the Love Train, or you might get flattened by it's freshness. Whether you have somewhere to get to or just enjoy riding around, the Love Train has your hook-up!

Movie Screen

Big Money Ru$tlas
Thursday 3:30AM
Saturday 4:00AM

Big Money Hu$tlas
Friday 3:00AM

Merchandise Tent



The only thing more legendary than a Psychopathic show is Psychopathic swag! What can we say, we know we got the best shit. The merch looks better than ever, and the Merch Tent has the best hours ever.

Your head will spin when you take it all in. They'll take cash or credit this year, so pimp yourself out with some top-of-the-line threads or some killer collectibles.

And, while you're here, be sure to grab a copy of **BIG MONEY RU$LAS**, being released exclusively here at the Gathering!

Swimming Hole

Right in the middle of the grounds is a clean, cozy swimming hole for all your heat-beatin, belly-floppin needs! Rest assured that any nickname you may have heard for this spot is in fact 100% NOT TRUE. The water is actually treated to be totally safe for swimming or drinking, so enjoy yourself worry-free with a nice cool break from the summer heat in this conveniently-located pond.



Cool-Down Stations

In case you're looking at the sun, and wondering about keeping cool at the Gathering, there's nothing to fear! There are multiple Cool-Down Stations at several locations throughout the campground, marked on the map. These are no measly mist-tents, these are permanent structures of full on water-spraying flavor, complete with a bank of sprayers, faucets, and their own plumbing.

The water is completely safe to drink, and there are taps on the sides to fill up your water bottles all you like. Your piss will turn yellow for a day or two if you drink enough of this water (because it comes from a well; that's why it tastes funny too), but it is totally free and totally safe.

Notes

Autographs

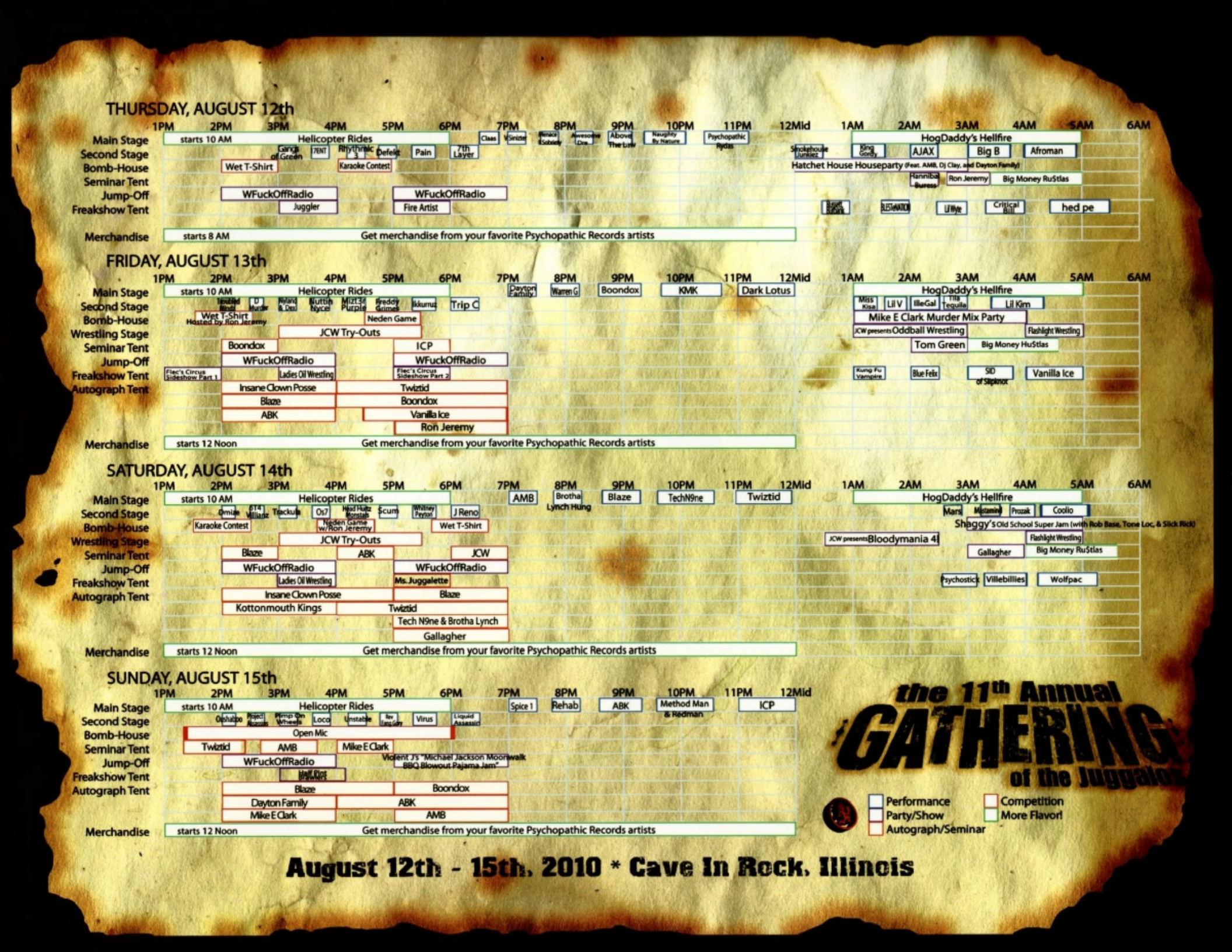
THURSDAY, AUGUST 12th
1PM 2PM 3PM 4PM 5PM 6PM 7PM 8PM 9PM 10PM 11PM 12Mid 1AM 2AM 3AM 4AM 5AM 6AM
Main Stage
Second Stage
Bomb-House
Seminar Tent
Jump-Off
Freakshow Tent
Merchandise
starts 10 AM
Helicopter Rides
Claas
Sinizte
Menace Ii Society
Awesome One
Above The Law
Naughty By Nature
Psychopathic Rydas
HogDaddy's Hellfire
Gangs of Green
7ENT
Rhythmic 3
Defekt
Pain
7th Layer
Shrokehouse Junkiez
King Gordy
AJAX
Big B
Afroman
Wet T-Shirt
Karaoke Contest
Hatchet House Houseparty (Feat. AMB, Dj Clay, and Dayton Family)
Hannibal Buress
Ron Jeremy
Big Money Ru$tlas
WFuckOffRadio
WFuckOffRadio
Juggler
Fire Artist
Critical Bill
hed pe
starts 8 AM
Get merchandise from your favorite Psychopathic Records artists
FRIDAY, AUGUST 13th
1PM 2PM 3PM 4PM 5PM 6PM 7PM 8PM 9PM 10PM 11PM 12Mid 1AM 2AM 3AM 4AM 5AM 6AM
Main Stage
Second Stage
Bomb-House
Wrestling Stage
Seminar Tent
Jump-Off
Freakshow Tent
Autograph Tent
Merchandise
starts 10 AM
Helicopter Rides
Dayton Family
Warren G
Boondox
KMK
Dark Lotus
HogDaddy's Hellfire
Trip C
Miss Kiss
Lil V
IlleGal
Tila Tequila
Lil Kim
Wet T-Shirt
Hosted by Ron Jeremy
Neden Game
Mike E Clark Murder Mix Party
JCW Try-Outs
JCW presents Oddball Wrestling
Flashlight Wrestling
Boondox
ICP
Tom Green
Big Money Ru$tlas
WFuckOffRadio
WFuckOffRadio
Flec's Circus Sideshow Part 1
Ladies Oil Wrestling
Flec's Circus Sideshow Part 2
Kung Fu Vampire
Blue Felix
SID of Slipknot
Vanilla Ice
Insane Clown Posse
Twiztid
Blaze
Boondox
ABK
Vanilla Ice
Ron Jeremy
starts 12 Noon
Get merchandise from your favorite Psychopathic Records artists
SATURDAY, AUGUST 14th
1PM 2PM 3PM 4PM 5PM 6PM 7PM 8PM 9PM 10PM 11PM 12Mid 1AM 2AM 3AM 4AM 5AM 6AM
Main Stage
Second Stage
Bomb-House
Wrestling Stage
Seminar Tent
Jump-Off
Freakshow Tent
Autograph Tent
Merchandise
starts 10 AM
Helicopter Rides
AMB
Brotha Lynch Hung
Blaze
TechN9ne
Twiztid
HogDaddy's Hellfire
Omaze
Tracklib
Os7
Whitney Peyton
J Reno
Mars
Mistamini
Prozak
Coolio
Karaoke Contest
Neden Game w/ Ron Jeremy
Wet T-Shirt
Shaggy's Old School Super Jam (with Rob Base, Tone Loc, & Slick Rick)
JCW Try-Outs
JCW presents Bloodymania 4
Flashlight Wrestling
Blaze
ABK
JCW
Gallagher
Big Money Ru$tlas
WFuckOffRadio
WFuckOffRadio
Ladies Oil Wrestling
Ms. Juggalette
Psychostick
Villebillies
Wolfpac
Insane Clown Posse
Blaze
Kottonmouth Kings
Twiztid
Tech N9ne & Brotha Lynch
Gallagher
starts 12 Noon
Get merchandise from your favorite Psychopathic Records artists
SUNDAY, AUGUST 15th
1PM 2PM 3PM 4PM 5PM 6PM 7PM 8PM 9PM 10PM 11PM 12Mid
Main Stage
Second Stage
Bomb-House
Seminar Tent
Jump-Off
Freakshow Tent
Autograph Tent
Merchandise
starts 10 AM
Helicopter Rides
Spice 1
Rehab
ABK
Method Man & Redman
ICP
Open Mic
Twiztid
AMB
Mike E Clark
Violent J's "Michael Jackson Moonwalk BBQ Blowout Pajama Jam"
WFuckOffRadio
Half Pint Brawlers
Blaze
Boondox
Dayton Family
ABK
Mike E Clark
AMB
starts 12 Noon
Get merchandise from your favorite Psychopathic Records artists
the 11th Annual
GATHERING
of the Juggalos
Performance
Party/Show
Autograph/Seminar
Competition
More Flavor!
August 12th - 15th, 2010 * Cave In Rock, Illinois


the 11th Annual
GATHERING
of the Juggalos
I Infomation Tent
A First Aid
S Security
W Cool-Down Stations
F Food Vendors
T Ticket Booths
X Love Train Stop
H Helicopter Rides
C Carnival Rides
M Midway Games
G Inflatable Games
Wrestling Stage
Main Stage
Bomb House
High Flying Insanity
Spazmatic Hangout
Jump Off
Freakshow Tent
Chaos District
The Dark Forest
Love Train Route
Autograph Tent
Merchandise Tent
THIS END UP
SCRUB CENTRAL
Second Stage
Gutter Rats
Showers
Big Baller Campsites
Seminar Tent
DOWNTOWN
LOONIE TOONIES
Haunted Haven
RED MIST MOUNTAIN
Lost Ninja Clan
Main Entrance
Temporary Parking Lot
(for Car/RV Camping Passes)
Car Camping Entrance
Parking Lot
(for those without Car/RV Camping Passes)
Tent-Only Campers go straight
Car/RV Campers turn right
Everyone enters from this direction
Thursday August 12th to
Sunday, August 15th 2010
Cave In Rock, Illinois
Ohio River